

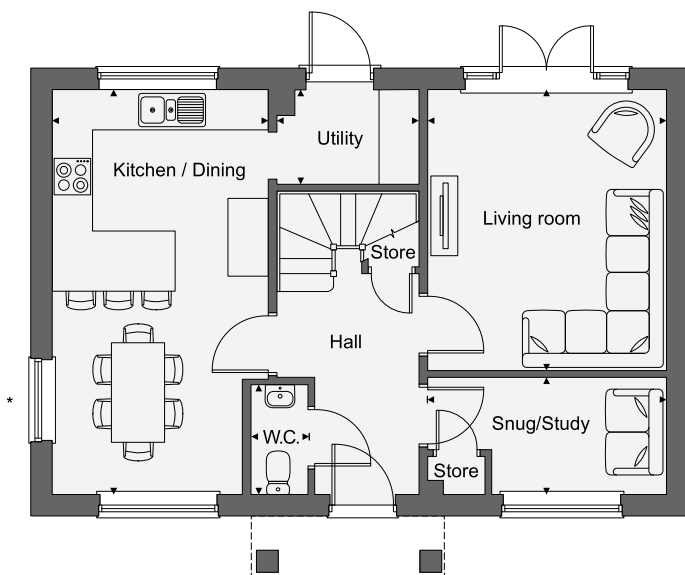

HAWTHORN GROVE

NORTH MUNDHAM



GROUND FLOOR

Kitchen/Dining	6.09m x 3.24m	20'0" x 10'8"
Living Room	4.22m x 3.58m	13'10" x 11'9"
Snug/Study	3.58m x 1.77m	11'9" x 5'10"
Utility	2.12m x 1.44m	6'11" x 4'8"
W.C.	1.60m x 0.90m	5'3" x 2'11"

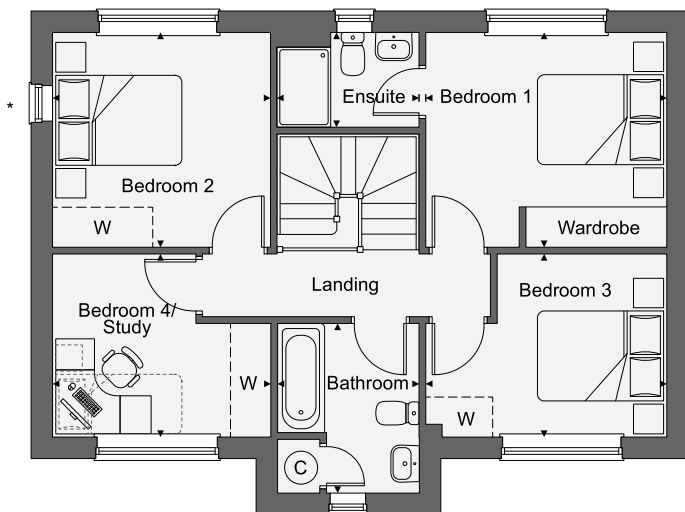

FIRST FLOOR

Bedroom 1	3.64m x 3.25m	11'11" x 10'8"
Ensuite	2.12m x 1.39m	6'11" x 4'7"
Bedroom 2	3.27m x 3.22m	10'9" x 10'7"
Bedroom 3	3.62m x 2.75m	11'11" x 9'0"
Bedroom 4/study	3.28m x 2.75m	10'9" x 9'0"
Bathroom	2.59m x 2.14m	8'6" x 7'0"

Floorplans shown for plots 5 & 10. Plots 22 is handed. *Windows to plots 5 & 22 only. Please ask your sales consultant for full details.